HRU HARNESS RACING UPDATE

Sunday, August 19, 2018

Severe rain forces postponement of Gold Cup and Saucer

The 59th edition of the Prince Edward Island classic will be contested tonight at Red Shores Charlottetown.

by Melissa Keith

Melissa Keith

Red Shores Charlottetown received a deluge of rain Saturday to force the postponement of the Guardian Gold Cup and Saucer until tonight.

In today's HRU

European Report: Success, as usual, for Bath	page 5
Breaking Stride: Grey Matters	page 6
Freshman pacers contest first leg of KYSS at Red Mile	page 8
Treacherous Reign knocks off unbeaten Warrawee Ubeaut	page 9
New USHWA youth members welcomed	page 9
HRU Feedback	page 10

GRAND CIRCUIT MEET

NOMINATIONS DUE

THURSDAY, SEPTEMBER 27 — *Post Time 7:00 PM*

1. PACE - 2YO Fillies NW 2 PM Races or $10,000 Life $11,000G
2. TROT - 2YO Fillies NW 2 PM Races or $10,000 Life $11,000G

FRIDAY, SEPTEMBER 28 — *Post Time 7:00 PM*

3. TROT - 2YO Colts & Geldings NW 2 PM Races or $10,000 Life $11,000G
4. PACE - Fillies & Mares NW 4 PM Races or $35,000 in 2018 . . . . . $11,000G
   AE: 3 Year Old Fillies

SATURDAY, SEPTEMBER 29 — *Post Time 7:00 PM*

5. PACE - 2YO Colts & Geldings NW 2 PM Races or $10,000 Life $11,000G
6. TROT - Fillies & Mares NW 4 PM Races or $35,000 in 2018 . . . . . $11,000G
   AE: 3 Year Old Fillies

SUNDAY, SEPTEMBER 30 — *Post Time 1:00 PM*

7. PACE - Horses & Geldings NW 4 PM Races or $35,000 in 2018 . . . . . $11,000G
   AE: 3 Year Old Colts
8. TROT - Horses & Geldings NW 4 PM Races or $35,000 in 2018 . . . . . $11,000G
   AE: 3 Year Old Colts

THURSDAY, OCTOBER 4 — *Post Time 1:00 PM*

9. PACE - 2YO Fillies NW 2 PM Races or $10,000 Life $11,000G
10. TROT - 2YO Fillies NW 2 PM Races or $10,000 Life $11,000G

FRIDAY, OCTOBER 5 — *Post Time 1:00 PM*

11. TROT - 2YO Colts & Geldings NW 2 PM Races or $10,000 Life $11,000G
12. PACE - Fillies & Mares NW 4 PM Races or $35,000 in 2018 . . . . . $11,000G
    AE: 3 Year Old Fillies

SATURDAY, OCTOBER 6 — *Post Time 1:00 PM*

13. PACE - 2YO Colts & Geldings NW 2 PM Races or $10,000 Life $11,000G
14. TROT - Fillies & Mares NW 4 PM Races or $35,000 in 2018 . . . . . $11,000G
    AE: 3 Year Old Fillies

SUNDAY, OCTOBER 7 — *Post Time 1:00 PM*

15. PACE - Horses & Geldings NW 4 PM Races or $35,000 in 2018 . . . . . $11,000G
    AE: 3 Year Old Colts
16. TROT - Horses & Geldings NW 4 PM Races or $35,000 in 2018 . . . . . $11,000G
    AE: 3 Year Old Colts

LATE CLOSERS FOR 2018

SEPTEMBER 1, 2018

Nomination Fees - Each Event - Each Week: $550

Lifetime wins and money conditions are through and including August 15, 2018

Stall applications must be completed and signed for the Grand Circuit Meet

Stalls are limited to those horses nominated to Red Mile Grand Circuit or Late Closers

NOMINATIONS DUE (postmarked by) SEPTEMBER 1, 2018

Be sure to include Event Numbers on each horse entered (PLEASE PRINT OR TYPE)

Event Numbers	Name of Entry	Age/ Sex	Sire	Dam

Make Checks Payable & Send To:

The Red Mile
1101 Winbak Way
Lexington, KY 40504
Race Office: (859) 258-7670
Fax: (859) 258-7626
www.redmileky.com

Amount Enclosed $ _____

Nominator _____

Address _____

City _____ State _____ Zip _____

Trainer _____ Telephone _____

Racing Conditions & Rules:

1. All nominations close September 1, 2018. **2.** All events shall be conducted under the rules & regulations of the KHRC, USTA and The Red Mile. **3.** All events to be raced as single dash events. **4.** Lifetime money and Extended Pari-Mutuel races won conditions are thru and including August 15, 2018. **5.** First place money of $1,000 or less shall NOT be considered race wins in Late Closing events. **6.** Horses meeting either condition listed for an event are eligible for nomination to that event. **7.** The Red Mile may reserve the right to cancel an event that does not meet the minimum number of nominations. **8.** The Red Mile may require a minimum of six (6) separate betting interests declared to race or an event may be cancelled. **9.** There will be no refunds for mis-entered horses. **10. The Red Mile reserves the right to carry over any event one race card if necessary. 11.** Negative Coggins test within 12 months is required to enter stable area. **12.** Qualifying Standards for The Red Mile Fall Meet: Horses declared into Red Mile Added Money events must show at least one charted line with no breaks in 45 days (race to race) and a charted line within 30 days in accordance with KHRC rules. **13.** A nomination to these events is an agreement to the above terms and conditions.

Iron Horse Photo

Legendary race caller Roger Huston (photographed at Clinton Raceway) had a memorable trip to PEI in 2000.

Heavy and unrelenting rain Saturday forced Red Shores Charlottetown to reschedule the year's most important card of racing. It was announced Friday night that the Saturday, Aug. 18 afternoon races would be moved to Sunday, Aug. 19, to avoid the predicted poor weather. Then, Saturday afternoon, racetrack management issued a media release stating that Saturday's evening card featuring the Guardian Gold Cup and Saucer and its undercard, originally slated for a first post of 7 pm, would be postponed until the following evening, with a new first post time of 6 pm (Atlantic) tonight.

Red Shores management said that there will be free admission to the grounds of the historic Prince Edward Island racetrack for the rescheduled double-header. The racino parking lot will also be available to patrons attending on Sunday.

While final changes to the two programs remain to be announced, Anthony MacDonald is no longer able to drive Lincolnjames in the Gold Cup and Saucer final, due to the newly-arisen scheduling conflict with his drives in two Pennsylvania Sire Stakes events at The Downs at Mohegan Sun Pocono. Lincolnjames will retain the catch drive of Gold Cup and Saucer Consolation-winning driver Ken Arsenault, who reined Czar Seelster to a 1:53 victory in Friday night's main event at Red Shores CDP.

REDMILE

GRAND CIRCUIT LATE CLOSER
NOMINATIONS ARE DUE SEPT. 1

LATE CLOSER ENTRY FORM

This new mixed sale gives you the opportunity to showcase your horses at Red Mile, where they'll be seen by potential buyers prior to selling. You can then make the easy ship across town and sell at the Fasig-Tipton Pavilion on the night of the Kentucky Futurity.

Of course horses racing at other venues are also welcome, as are broodmares, weanlings and stallion shares.

For further information or to enter your horses in the Lexington Selected Mixed Sale, contact David Reid at (914) 773-7777, Randy Manges at (859) 255-8431, or email info@lexingtonselected.com.

LEXINGTON
Selected Mixed Sale

SUNDAY EVENING, OCTOBER 7
lexingtonselected.com

A racecall to remember

Every racetrack announcer looks forward to calling a marquee event such as the Guardian Gold Cup and Saucer, the most prestigious Canadian race east of Quebec. With the 59th annual final postponed until tonight due to heavy rainfall, the traditional Gold Cup and Saucer Saturday night seemed ripe for a story from, and about, two of the sport's most recognizable racecallers.

Vance Cameron, who announced his first Gold Cup and Saucer in 1979, recalled one of the most unusual stories parallel to the race itself.

"Let me take you back to the year 2000, and Roger Huston was in Charlottetown on Gold Cup and Saucer night. I had worked with him twice before at London (at The Raceway at The Western Fair District). Next to (legendary PEI announcer) Ed Watters, Huston is 'The Guy', for me!"

The voice of The Meadows and the Little Brown Jug, Huston has only made one visit to the track now known as Red Shores Charlottetown. "They invited me up there for the Gold Cup and Saucer," said Huston in a 2017 interview. "This guy, I don't know that he was an official at Charlottetown, but I think he thought he was, said, 'They want you to call the Gold Cup and Saucer.' I said that would be a big thrill."

When the Hall of Fame racecaller arrived at the PEI landmark, he was shocked to find that plans to have him call the Gold Cup and Saucer were not widely shared. "I got there and went up into the announcers' booth and in talking with (Cameron), I realized real quick that he had no idea that they wanted me to call the Gold Cup and Saucer! Absolutely no idea," said Huston.

Huston said he refused to accept the assignment. "So I saw

Melissa Keith

Vance Cameron, the voice of the Gold Cup and Saucer.

THE RED MILE

COME JOIN US FOR THE FULL "LEXINGTON EXPERIENCE!"

GRAND CIRCUIT MEET
September 29 to October 7
Featuring:
$600,000 Kentucky Futurity: October 7
Lexington Yearling Sale: October 2–6
NEW! Lexington Mixed Sale: October 7 (following the races)

www.redmileky.com · (859) 255-0752 · 1200 Red Mile Road, Lexington, KY
Interested in sponsoring our Grand Circuit Meet? Call Cindy Solverson at (847) 845-0659

this guy the next day, and I said, 'I'm not calling that race!' He said "Why aren't you?', and I said, 'Because nobody told your current announcer! I don't do things like that.' I never said one word to Vance."

He had decided, but also wanted to check in with his Charlottetown counterpart.

Gold Cup and Saucer night, Cameron and Huston compared notes. In an ironically quiet moment, the famous racecallers struck a deal, between themselves.

"Now Roger had called a lot of races that night," recalled Cameron. "We walked across the track to go to the centerfield judges' stand, and he mentioned, 'If you do the post parade, I'll do the race.' I said, 'You know, Roger, this will give me four separate decades of doing the Gold Cup and Saucer.' Gentleman that he is, Roger said, 'You know what Vance? If you don't tell Jack Brown, I won't tell Jack Brown.' Jack Brown was the president of the club and he was the boss."

Spectators remained in suspense. The voice of the Little Brown Jug had already called the Gold Cup and Saucer Consolation, plus 9 of 12 races on the Saturday night card, but the Islander was increasingly part of the Gold Cup and Saucer's identity. "Down on the tarmac, throughout the grandstand, throughout the backstretch, there were bets on who was going to call the Cup and Saucer: Was it gonna be Huston or was it gonna be Cameron?" said the Summerside, PEI native, laughing.

The unmistakable voice of the local announcer described the action, from start through thrilling finish: "Here comes Cup and Saucer 41! Canaco Simon and Gilles Barrieau take over the deep stretch lead!"

"It ended up being Cameron," said Cameron himself, 18 years later. "Jack Brown never said a word to me, and that's what kind of a gracious gentleman this Roger Huston is!"

Guest announcers remain a popular feature of Old Home Week, with The Meadowlands' Ken Warkentin sharing the microphone multiple races and calling the 2018 Gold Cup and Saucer Consolation. Nonetheless, Cameron is the safest of bets for tonight's Gold Cup and Saucer final.

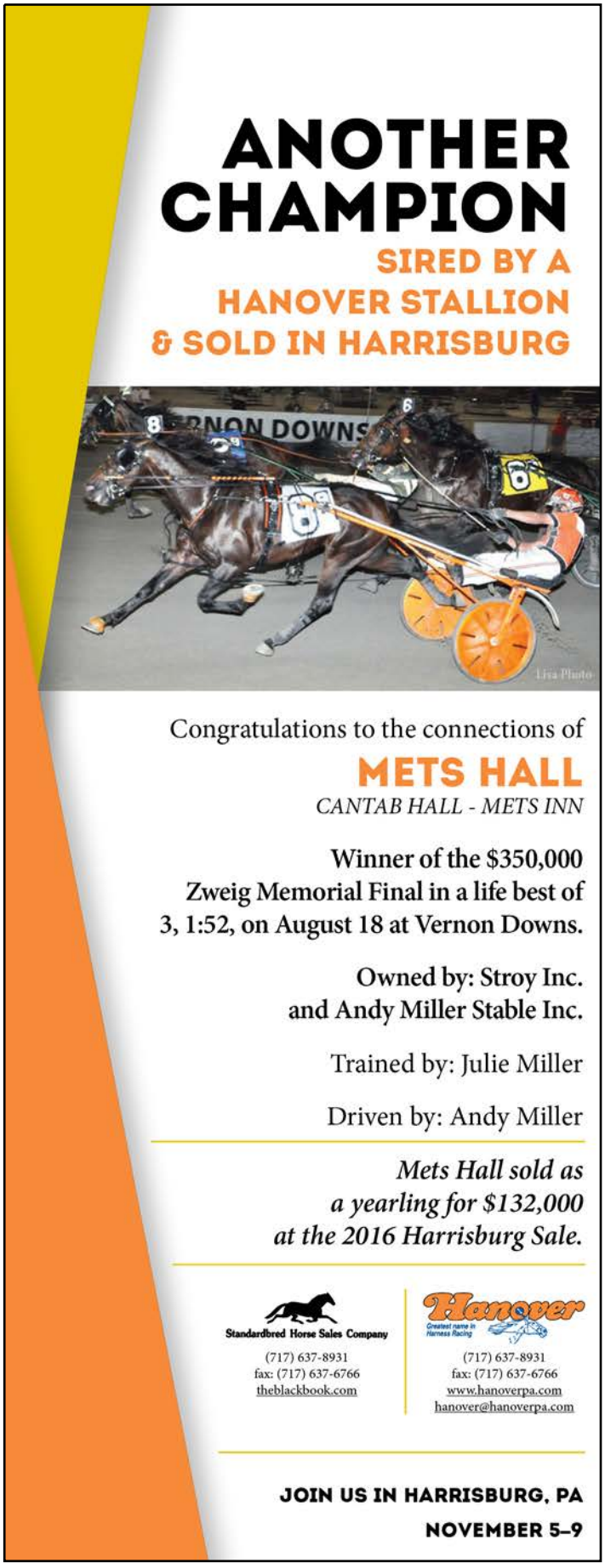

CLICK HERE
To Share This Story

Success, as usual, for Bath

by Thomas Hedlund

E3 is equal to Svante Båth. That's once again a fact after Saturday's E3 finals over the mile at Gävle racetrack in Sweden.

For the second and last time this year, the E3 finals were held in Sweden and the second division of the series for 3-year-olds is about racing over 1,640 meters, approximately a mile.

In the division for mares, Zara Kronos wore the pressure as the favorite after qualifying for this edition and her performances in the earlier final of E3, but an early break in the lead put an end to further success in the $202,000 race.

Last year, Svante Båth trained the winners in both divisions of this stake. Calamara's Girl and Capitol Hill won E3 in 2017. This year, No Matter (Explosive Matter) was an upset winner after Erik Adielsson found the lead after a jumbly opening of the race where several horses disappeared by making breaks in the first turn.

No Matter was allowed to keep the pace down after the first quarter and Adielsson used the mare's speed with 300 meters to go, which was enough to get the E3-pokal to Svante Båth's stable, again. Båth won the earlier edition in end of June with Kiss Francais son Attraversiamo and this victory was more surprising for him.

"We made some changes just to make No Matter a little bit better in hope to get some piece of the price money. I couldn't figure out that she would be in the lead after 350 meters, but this is how racing is sometimes. No Matter has developed a lot this summer and this was a perfect race for her," Båth said.

No Matter won in 1:56.3

Jeannie Karlsson/Sulkysport

Better Gangster (Carl Johan Jepson) won the E3 final for colts for trainer Jerry Riordan.

Jeannie Karlsson/Sulkysport

No Matter won the $202,000 E3 final for mares on Saturday at Gävle racetrack in Sweden.

Another Group 1 victory for Riordan

The division for colts and geldings saw an interesting horse in favorite position. Jerry Riordan-trained Betting Gangster (Going Kronos—Viola Silas) has a pedigree that says that he is a star and the victory in E3 proves that he already has reached a high level as a racehorse.

Betting Gangster's mother, Viola Silas (Lindy Lane), was a star on the tracks herself and she won the shorter version of E3 in 2009. Going Kronos won E3 over 1.3 miles in 2006 so there is E3-blood in the veins of Betting Gangster.

Carl Johan Jepson drove the Jerry Riordan trained 3-year-old and the duo found forth over when the field was set after 500 meters. The attack three wide was set in with more than a half mile to go and Carl Johan Jepson was forced to let Betting Gangster try four wide in the last turn, in chase of horses in front. And the speed was strong at that time, while the leaders started to show lack of gas in the home stretch.

Betting Gangster got the grip of the race pretty easily in mid home stretch and came home in 1:56.2 and earned $101.000.

"He's just an uncomplicated trotter that has brain, speed and strength enough for races like these," Riordan said. "At the beginning as a 2-year-old I looked at him and the only thing I really liked about him was his pedigree, but when I first tried him on a track, he did everything I asked of him and for me it's really satisfying to celebrate this victory with the owners, who are my first Swedish owners since I moved to this country."

Betting Gangster replay

CLICK HERE
To Share This Story

CLICK HERE
To send us your feedback!

Grey Matters

The Real Life Ventures and Adventures of Trey and Batman

by Trey Nosrac

Episode 3

"Did you vote for Donald Trump?"

My new horse partner looked at me across the table at The Brown Derby Restaurant as if I was a bug crawling toward his salad. Slowly, he said, "I'd rather not say."

"Doesn't matter, I want to make a point."

"Which is?"

"I don't care if you voted for The Donald, or for Hillary. Have you changed your mind about either one of them?"

"No."

"You, and 99 per cent of the world."

He stated, "People merely reinforce previous decisions and opinions, that's not news. Where are we going with this?"

"This fall, we are going to buy ONE yearling racehorse out of a huge herd of possibilities. To get to that one yearling, we'll make dozens of Hillary/Trump decisions."

"So?"

"I want you to call bullshit when you hear it.'

He tilted his head.

I asked, "Would you, or would you not, buy a grey yearling?"

He paused and then gave a tentative, "Yes."

I nodded and asked, "WHY?"

He gave a thinking scratch of the stubble on his chin and said, "My grandfather had a grey racehorse. It shouldn't make a difference if a horse is white, grey, brown or black."

"Well, that's not very logical thinking for a Dr. Spock-ish tycoon, your decision seemed more like a gut reaction, but hey, I'm okay with grey horses. We are a team. Grey is good. Grey stays in our selection pool."

He gave a salute with his fork, "That was easy."

"Now that grey horses are officially on our radar, what would change your mind and take a grey trotter off our list of possibilities."

He said, "Facts, data, information, or logic that shows grey yearlings are not a good choice."

I shook my head and talked like a fake Frenchman, "Au contraire, my superhero friend. We are members of zee grey team and from this moment forward, facts logic and data will be seen only through our grey eyes. We do not believe this is true, but it is true. Zee human is a strange creature, we rarely change our preconceived impressions. Trumpsters are Trumpsters, Never Trumpsters are Never Trumpsters, and the facts are now flexible."

He gave a dismissive flick of his hand, "Not for me. Facts are not flexible. If my research shows grey horses are a poor purchase, they go off our list."

"You will find facts to fit and schools of thought favoring grey horses. Grey horses have been champions. There are schools of thought that might believe a bias in colors has held back the grey line. You will listen to trainers who have had great success with greys with greater attention."

"You have a point, but this isn't about grey horses is it?"

"Not really. Right now, there are thousands and thousands of trotting yearlings going to market. We are only going to buy one. Every step of the way we whittle down our choices with Trump/Hillary decisions, mostly eliminations. Some of my decisions will make sense to you, some will seem stupid,

but my tendency will be to select based on my prejudices."

He took a slug from his coffee cup, set it down and said, "You want pushback."

"Exactly, your eyes and brain are less tainted. Here's another one: I'm guessing that a majority of potential buyers will not bid on a yearling that was foaled in June because they will be younger when they need to race. Should we bump all the June foals off our list?"

"This time I'm not going to commit, I'd need to study the numbers."

"Good, that's what I want, but it won't be easy. Very few June foals get big money and end up with famous trainers. There is a much smaller pool of June foals, skewed by many factors. But we have to make a Trump/Hillary decision – Are June foals in or out?"

"What do you think?"

"About June foals?"

He nods.

I paused and then said, "I keep them on the list."

"For logical reasons?"

"Depends on your idea of logic. Around the time I was looking for my first yearling, I happened to overhear a very famous breeder/buyer/trainer who said that he prefers June foals over January foals. This was not a sales pitch, just a conversation. He said late foals grow up outside eating grass, and he named several June foals that did great for him. This stuck in my head. It's weird, if I never heard that conversation I probably would have a different point of view."

He sighed. "Don't yearling buyers know all this? Don't they study all these statistics? Hell, don't they use artificial intelligence and run data sourcing algorithms?"

"I never have, but I'm sure many buyers are scientific. Still, buying baby horses is never going to be an exact science, human intuition and bias will always be part of the process. Batman, I want you to use research and your computers to change my mind if you think I am wrong."

He snapped his fingers, "And then we arrive at the correct choice using facts."

I smiled and said, "Depends on your mindset. Look at the White House."

CLICK HERE
To Share This Story

HARNESS RACING UPDATE

About Harness Racing Update

Harness Racing Update is owned by HRU Publications of Millwood, NY and will publish Fridays and Sundays November through April. HRU will add Saturday editions early summer through fall, publishing 3 days per week, and of course will add editions throughout the year as major news breaks.

Editor: Dave Briggs
Production: Brian Fuller
Graphic Design, Ads & Placement: Lisa Bihuniak
Advertising Sales: Wilma Van Vaerenbergh | *contact for ad sales/questions*
Results & Stats Editor: Lisa Duong
Founder: Bill Finley

Contributors: Claus Andersen, Karen Briggs, Jerry Connors, The Curmudgeon, Paul Delean, Bill Finley, Joe FitzGerald, Dean Gillette, Ron Gurfein, Bob Heyden, Dean Hoffman, Dave Landry, Lauren Lee, Dave Little, Chris Lomon, David Mattia, Trey Nosrac, Tom Pedulla, James Platz, Bob Roberts, Sandra Snyder, Brett Sturman, Dean Towers, Jay Wolf

Get in touch with HRU

PO Box 230 | Millwood, NY | 10546 | Telephone: (226) 374-9999

Editor/News Stories: *editor@harnessracingupdate.com*
Advertising: *advertising@harnessracingupdate.com*
Customer Service: *customerservice@harnessracingupdate.com*

Advertising info & rates:

If you are interested in advertising with us *please contact Wilma*

Nigel Soult

Beautyonthebeach (Doug McNair) a daughter of Somebeachsomewhere out of Precocious Beauty won her Kentucky Sires Stakes division in 1:53 Saturday at Red Mile.

Nigel Soult

Can't Beach That (David Miller) won the fastest of the night's KYSS divisions with a 1:50.4 score.

Freshman pacers contest first leg of KYSS at Red Mile

The Kentucky Sires Stakes (KYSS) for freshman pacers comprised the first five races on the Saturday night program at Red Mile. Each division, three for the boys and a pair for the girls went for a purse of $30,000.

Local horseman Jim Avritt of Lebanon, KY was on hand to watch his pair of talented homebred fillies sweep both divisions of the first leg for the father-son trainer/driver team of Gregg and Doug McNair.

Mr. Avritt's wondrous evening began with the Somebeachsomewhere first foal from his world champion multiple Grand Circuit stakes winning mare Precocious Beauty, **Beautyonthebeach** win the opener in 1:53 in a forwardly placed effort. After unpressed early fractions, a threat came in the form of the previously unbeaten Margret Hill (David Miller) who rolled up on Beautyonthebeach around the final bend but was rebuffed with a :26.4 final stanza by the winner.

The team came right back with **Prescient Beauty**, an Art Major full sister to the aforementioned Precocious Beauty going virtually the same trip and taking the same 1:53 record. Comfortable throughout, Prescient Beauty warded off the strong close of another unbeaten Brian Brown pupil in Edge Of Eternity (D. Miller) with minimal urging through the 27.1 end of the mile while winning for the third time in four outings.

Captain Trevor (Andy McCarthy) became another stakes winning credit for Captaintreacherous who is enjoying a remarkable start to his career as a sire with a 20-1 upset score in 1:51.2 in the first colt split for trainer Tony Alagna. McCarthy set the colt up beautifully with a quick start, securing a pocket trip behind honest fractions set by Yacht Week who dueled with Blacklight around the second turn then drifted off the rail allowing a clear path for Captain Trevor who held off the furious rally of Magic Joe Lindy (Scott Zeron) through the 27.1 final quarter. Brittany Farms, Marvin Katz, Brad Grant and Captain Trevor Racing own the winner, a $75,000 Harrisburg purchase from breeders Bay's Stable and Riverview Racing.

Blood Money (Jordan Stratton), a son of another exciting first crop sire in Sweet Lou, won the second colt split in 1:51.3. Stratton worked out a lovely second over ride then fanned off the cover with plenty through the :26.3 final quarter to get by Egomania (D. Miller) and US Captain (McNair). It is the third win in four outings for owner/breeder Adam Bowden's Diamond Creek Racing. Jimmy Takter trains the winner.

Hall of Fame driver David Miller broke through in the last colt division to win the fastest of the night's stakes with **Can't Beach That** in 1:50.4. Miller moved the Somebeachsomewhere colt to the front just past the :55.2 half, survived last turn pressure from Major Deception (Zeron) then just lasted over the late-flying Hurrikane Emperor (Stratton) who simply ran out of racetrack. The winner is trained in the Nifty Norman barn for Pinske Stables, Mel Segal and Kentuckiana Racing Stable. Bred by Mr. Segal, the colt is an $80,000 Lexington Selected Sale graduate.

Racing resumes tonight at 7:00 pm with seven divisions of the 3-year-old KYSS Leg #1 featuring Hambletonian heat winner Tactical Landing and Milstein Pace winner Thinkbig Dreambig.

— Nick Salvi

Treacherous Reign knocks off unbeaten Warrawee Ubeaut in PASS

Treacherous Reign stretched out previously unbeaten Warrawee Ubeaut the first quarter, then wore her down late to pull off the upset in Saturday's $180,862 Pennsylvania Sires Stake at The Meadows. The event for freshman filly pacers, known as the Meadow Cheer, was contested over three divisions, with Sylph Hanover and Bestseller Hanover taking the other splits.

Warrawee Ubeaut had won three straight — including two PASS splits — to start her career, but Treacherous Reign and Andrew McCarthy refused to release her early, forcing her to a brisk half of

Chris Gooden

Treacherous Reign (Andrew McCarthy) defeated previously unbeaten Warrawee Ubeaut in Pennsylvania Sires Stakes action Saturday at The Meadows.

:54.4. Sensing the leader's vulnerability, McCarthy pulled the pocket with Treacherous Reign at the three-quarters; they surged near the wire to down Warrawee Ubeaut by 1/2 length in 1:51.3. Rockn Philly earned show.

"I wanted to make her (Warrawee Ubeaut) work a little bit the first quarter," McCarthy said. "She had to go pretty good fractions after that. My filly was feeling really strong at the three-quarters. The pace was starting to slow down, and I wanted to make sure I didn't get buried."

Tony Alagna trains the daughter of Captaintreacherous—Scandalous Hanover for Alagna Racing, Big Als Stable, Let It Ride Stables and Dana Parham.

Sylph Hanover was unhurried early, and it nearly cost her, as she needed a serious uncovered bid to track down the game Sweeter Lulu and down her by 1/2 length in a career-best 1:52.1. Sweet Chrome followed cover for show.

"She's been getting a little hot the last couple starts," said winning driver Matt Kakaley. "So we wanted to do things quietly, not get her revved up. I wanted to make one late run with her. She finished great, that's for sure."

Ron Burke conditions Sylph Hanover, a daughter of Somebeachsomewhere—She's A Fan for Burke Racing Stable, William Switala, James Martin and Joseph Critelli.

The stretch drive became a page-turner for **Bestseller Hanover** as she was attacked by Stonebridge Soul on the outside and She's Allright in the Lightning Lane. The ending was happy, though, as the daughter of Somebeachsomewhere—Bittorsweet Terror prevailed in 1:52.4 for Dave Palone, trainer Eric Adams and owner Millar Farms. Stonebridge Soul was a head back in second with She's Allright third.

"We didn't do any pacing until the eighth pole home," Palone said. "We turned it into a sprint. It would've been tough to catch her from there. We probably came that last eighth in 12 and change."

It was one of five wins for Palone on the 13-race card.

The freshman fillies will contest one more preliminary PASS leg — Aug. 24 at Harrah's Philadelphia— before returning to The Meadows Sept. 1 for the $252,000 championship.

— Evan Pattak / The Meadows

New USHWA youth members welcomed

The United States Harness Writers Association (USHWA) is the world's oldest organization for harness racing communicators, but it's always open to new ideas and new members.

At their 2018 annual meetings in Orlando, FL, USHWA directors approved the introduction of a Youth Membership category. This non-voting category was designed for aspiring harness racing media members, 21 years of age and younger.

USHWA Youth Membership Committee Chair Melissa Keith is pleased to welcome the first three youth members. The organization's three newest members were nominated by their local USHWA chapters.

Nathan Bain was nominated by the Canada chapter. One of the youngest racecallers in North America, he handles social media at Ontario's Leamington Raceway. Bain joined Dresden Raceway as an on-track host, handicapper, and social media co-ordinator this year.

Jessica Hallett was nominated by the Florida chapter. She is a writer who has contributed to the Harnesslink site for nearly a year; chapter president Steve Wolf notes that one of her articles even went national. Hallett is also a member of the U.S. Trotting Association's Youth Committee.

Ryder Skinner was nominated by the Delaware Valley chapter. He was the first applicant for youth membership in USHWA. Chapter president Matt Sparacino says, "He is always eager to engage racing participants and is no doubt a true fan of the game, who is very likely a future member of the harness racing workforce in some capacity."

USHWA will offer one year of complimentary youth membership dues to Bain, Hallett, and Skinner, thanks to the generosity of Tim Konkle (2017 Dan Patch USHWAn of the Year; editor of Midwest Harness Report).

USHWA Youth Membership is an ongoing pilot project for

the media organization. Future plans involve learning more about the goals of the inaugural trio of youth members; developing ways for chapters to support their youth members' aspirations in the sport; and making the Youth Membership category a helpful resource for tomorrow's racing media.

For further information, visit www.ushwa.net, or contact committee chair Melissa Keith (mkeith71@gmail.com or via @USHWACanada on Twitter).

— Melissa Keith / U.S. Harness Writers Association

More on equine health column on respiratory problems

Along with the very solid information that Ms. Pietrzak has offered for the reasons behind many of the respiratory problems that we are seeing in racehorses (full story here),I would suggest that the biggest contributor to these problems is dust. Far too many young horses are housed in dusty barns (feed and bedding) and poor ventilation. The very fact that they are not outside (even in hot, muggy weather) grazing and roaming naturally, is likely the biggest contribution to respiratory problems. The very act of walking increases their circulation which cleanses their systems. It strengthens their respiratory system just by using it. Horses standing in stalls most of their lives are likely to more challenged by their environment than are horses that spend most of their time outside. A more natural environment is preferable to a man-made one for all horses but especially for ones that are challenged by hard work regularly with their respiratory systems being pushed to the limits. Horses do not naturally run those kind of distances at race speed unless fleeing for their lives. Their respiratory systems are quite adequate for their natural needs. We humans have made it difficult and challenging for them to deal with the our demands with the tools that nature has given them by keeping them locked up in dusty stalls, with dusty hay, trailering them in small spaces on dusty trailers, racing them on dusty tracks. The common denominator is — dust! Along with dust — dust mites! Right from the time they are born, their respiratory systems are challenged by this issue. No wonder they are breaking down as racehorses.

— Lynne Magee / Wingham, ON

Thoughts on 15 per cent takeout for the Crown

Thanks for the article announcing the reduction of rates for the betting at this year's Breeders Crown at Pocono Downs. (full story here).

I live in Pennsylvania and attend and bet the races at both Pocono Downs and Harrahs Philadelphia. I very seldom bet their trifecta or multi-race bets due to their high takeout rates on these type of bets. I plan to be on track for the Breeders Crown programs. I usually bet more on these cards and now feel I can play more on all the various feature bets that I tend to avoid in Pennsylvania. I also appreciate that they extended this offer to their win, place and show pools as well. Since these are the polls I bet the most I plan to increase my level of play on these bets as well. I hope our other readers take notice and support this effort by increasing their level of play on these cards to send a clear message we bettors appreciate this effort. If the track sees a major increase in their handle it may trigger lower rates in the future.

— John Chambers / Lansdowne, PA

Chart error

When I saw this chart, I was sure something was wrong by the fact that it shows a horse at 715.80 to 1. It probably should have been 15.80 to 1. I was wondering what happened to Fleetwood Hall and why they did not record how he finished. I watched the replay and he finished about 7 lengths behind the winner. Since he was lapped on #3 Jersey Boy, I'd say he went 1:55.4 with the last quarter in about 29.0. I've seen errors like this before and they rarely if ever get corrected. Who should be notified in cases like this?

— Jerry White / Boynton Beach FL

RACE 2 - Vernon Downs - NY - August 16, 2018

Conditions: Class C-B - Horses with a TrackMaster Rating 85.99(F&M 86.99) or less as of 8-12-2018 (Post Positions 1 & 2 Drawn) (Post Positions 3 thru 6 Drawn)

Gait: Trot **Purse:** $6,500 **Class:** Class C-B **Distance:** 1 mile **Track Cond:** FT **Temp-Allow:** 83-0 **Off Time:** 6:31 PM

HN	Horse	PP	1/4	1/2	3/4	Str	Finish	Actual	LQ	Odds	Driver	Trainer
4	Oh No Three O	4	4/4T	4/4H	4/4H	3/2T	1/1	1:54.2	27.4	*1.35	Jeffrey Long	Paul Long
1	Gimme The Cash	1	2/1H	2/1H	2/1H	2/2	2/1	1:54.3	28.3	4.80	Claude Huckabone III	Angus Mac Donald
5	Kabu	5	1/1H	1/1H	1/1H	1/2	3/1Q	1:54.3	28.4	1.40	John Macdonald	John Macdonald
6	Golden Kronos	6	3/3	3/3	3/3	4/5T	4/5Q	1:55.2	29.0	10.90	Stanley Zombick Jr	Stanley Zombick Jr
3	Jersey Boy	3	6/9	6/8Q	6/7	5/7T	5/6H	1:55.3	28.2	13.40	Ben Mcneil	John Mcneil III
2	Fleetwood Hall	2	5/7	5°/5	5°/5Q	6/8H	6/NR			715.80	Miriam Toland	Miriam Toland

Time: **27.3** **57.0** (29.2) **1:25.4** (28.4) **1:54.2** (28.3)

RACE RESULTS

HOOSIER PARK *report*

Saturday's Results:

1, HoP, $17,250, Pace, Fillies and Mares - Indiana Sired Open 2 (purse reflects $17,250 from SBDF), 26.1, 55.3, 1:24.3, 1:51.0, FT

1-Topville Cadillac (m, 5, Rockin Image--Topville Cyberwave, by Electric Yankee) $8,625, $95,000 2014 HOOSIER, Lifetime Record: 40-15-2-6, $350,065
O-Ted D Comerford & Twila A Harts & Alvin R Miller. B-Merle E Yoder. T-Alvin Miller. D-Trace Tetrick.

2-Rockin Serena (m, 4, Rockin Image--Day Lily Hanover, by Art Major) $4,312, $82,000 2015 Hoosier, Lifetime Record: 38-9-8-8, $231,715
O-Emerald Highlands Farm & Dolne Farm Services LLC & Wrenn Racing LLC. B-Daryl D Miller. T-Melanie Wrenn. D-Peter Wrenn.

3-Carol's Z Tam (m, 4, Always A Virgin--Electric Sparkle, by Electric Yankee) $2,070, $10,500 2015 Hoosier, Lifetime Record: 51-12-10-9, $324,794
O-Z Tam Stables LLC. B-Victory Hill Farm Inc. T-Jamie Macomber. D-Ricky Macomber Jr.

Calls: 1T, 1H, 1H, 1H, 1Q - Finish Order: Endeavors Fantasy, Jazzy Image, Lovethewayoulook

6, HoP, $24,000, Trot, **INDIANA SIRES STAKES** 2 Year Old Colts and Geldings - Leg 3 (purse reflects $14,500 from SBDF), 28.2, 57.2, 1:27.0, 1:54.3, FT

1-Swandre The Giant (c, 2, Swan For All--Adagio, by Valley Victor) $11,400, $17,000 2017 HOOSIER, Lifetime Record: 6-6-0-0, $111,400
O-Panic Stable LLC & Terry L Ehardt & Brian S Hochman & Richard Barone. B-Dm Stables LLC. T-Brandon Bates. D-Brandon Bates.

2-Sign Here N Here (g, 2, Encore Encore--Dolly Signs, by Revenue S) $5,700, Lifetime Record: 6-0-1-1, $18,013
O-Robert J Key. B-American Winner Inc. T-Rod Boyd. D-Sam Widger.

3-Swan Before All (g, 2, Swan For All--Lady Jane Hall, by Tom Ridge) $2,736, Lifetime Record: 7-1-2-2, $23,436
O-Bradley J Grant, CA & Guy C Cole. B-Glen M Hershberger. T-Melanie Wrenn. D-Peter Wrenn.

Calls: 2, 2H, 2, 4H, 6T - Finish Order: Mocedes Boy, Starlit Elmo, Letsgoforitall, Whata Swan, Don't Sass Me, Foxy Trottin Stick, Curry Palm, Martini Show

7, HoP, $21,000, Trot, Open / Invitational, 26.4, 56.4, 1:25.4, 1:52.4, FT

1-Swan Chase (g, 4, Swan For All--Precisionist, by Muscles Yankee) $10,500, $15,000 2015 Hoosier, Lifetime Record: 45-21-5-9, $446,525
O-John E Barnard. B-Diamond Creek Farm LLC & J&T Silva Stables, LLC. T-William Crone. D-Brandon Bates.

2-Cue Hall (h, 6, Andover Hall--Curli Cue, by Muscles Yankee) $5,250, Lifetime Record: 109-16-21-13, $334,281
O-Robert J Key. B-Robert J Key. T-Rod Boyd. D-Lewayne Miller.

3-Compelling (m, 4, Swan For All--First Lady Two, by Sierra Kosmos) $2,520, $11,000 2015 Hoosier, Lifetime Record: 40-8-5-6, $110,305
O-Verlin D Yoder. B-Lavon L Miller. T-Verlin Yoder. D-Verlin Yoder.

Calls: 1T, 1T, 1T, 1H, 1 - Finish Order: Bluebird Reverend, Bridge To Jesse's, Tony Soprano

8, HoP, $15,000, Pace, 3 Year Old Fillies, 27.0, 55.4, 1:24.4, 1:52.0, FT

1-Cult Icon (f, 3, Bettor's Delight--Yankee Icon, by Artsplace) $7,500, $30,000 2016 SHS-HBG, Lifetime Record: 20-8-6-2, $113,516
O-Trent Stohler Stable Inc & Tim A Graber & Single G Stables & Stately Gaits Stable. B-Fair Winds Farm Inc. T-Trent Stohler. D-Brandon Bates.

2-Letme Fly Low (f, 3, Rockin Image--Psychotic, by Art Major) $3,750, $45,000 2016 HOOSIER, Lifetime Record: 27-5-6-5, $81,955
O-Ted D Comerford & Twila A Harts & James M Lee & Alvin R Miller. B-Mystical Marker Farms LLC & Peggy C Hood & Ervin Miller Stable Inc. T-Alvin Miller. D-Ricky Macomber Jr.

3-Gw Show Faith (f, 3, Shadyshark Hanover--Show Faith, by Real Artist) $1,800, $21,000 2016 HOOSIER, Lifetime Record: 27-4-1-4, $97,750
O-Frank D Baldachino & Earl J Smith & Hen-Shaut Stable & Mark E P'pool. B-Jake G Schwartz. T-Mark P'pool. D-Michael Oosting.

Calls: 4Q, 3Q, 3T, 1Q, NK - Finish Order: La Always Amartini, Virgin Eyes, Bad N Boujee, Mildrix, Always Curious, Bossy Pants

9, HoP, $24,000, Trot, **INDIANA SIRES STAKES** 2 Year Old Colts and Geldings - Leg 3 (purse reflects $14,500 from SBDF), 27.2, 56.2, 1:26.3, 1:55.1, FT

1-It's A Herbie (c, 2, Here Comes Herbie--Psychic Image, by Balanced Image) $11,400, $22,000 2017 HOOSIER, Lifetime Record: 6-1-3-1, $56,300
O-Verlin D Yoder. B-David Schmucker Jr. T-Verlin Yoder. D-Verlin Yoder.

2-Trump This (g, 2, Airzoom Lindy--Sack Full Of Money, by Here Comes Herbie) $5,700, Lifetime Record: 5-1-1-1, $12,600
O-Matthew A Miller. B-Karl Dean Miller. T-Mark P'pool. D-Sam Widger.

3-Smooth Aceleration (c, 2, Swan For All--Hernameissylvia, by Cantab Hall) $2,736, $20,000 2017 HOOSIER, Lifetime Record: 7-2-1-2, $29,710
O-Melander Racing Inc & Clark Stables LLC & Myfab Inc & Gabriella's LLC. B-Victory Hill Farm Inc. T-Jenny Melander. D-John De Long.

Calls: 9, 11, 1, 2T, 2Q - Finish Order: All For Rocky, Airman Kelly, Chuckiessweetdream, Lite Years Away, Mclass, Atta Boy Truper, Mister Serious, Swan On A Mission

KAWARTHA DOWNS *report*

Saturday's Results:

1, KD, $18,800, Pace, ONTARIO SIRES STAKES- GRASSROOTS #4- 3 YEAR OLD FILLY PACE (STARTING FEE $350 CDN), 27, 56, 1:24.4, 1:54.1

1-Machnhope (b,f,3 - Mach Three-Hope For Life-Fit For Life) $9,400, Lifetime Record: 23-6-2-4, $92,490
O-CMR Farms, David Serwatuk, BC Reichheld Stables B-CMR Farms T-William Robinson D-Scott Young

2-Lifelong Dream (b,f,3 - Rambaran-Twin B Daytona-Camluck)
O-Greg Merlo B-Greg Merlo T-William Robinson D-Scott Young

3-Katniss S Bg (br,f,3 - Mach Three-Sand Gesture-Dragon Again)
O-Sylvain Descheneaux, Gaston Bibeau B-Sylvain Descheneaux, Gaston Bibeau T-Richard Moreau D-Guy Gagnon

5, KD, $18,450, Pace, ONTARIO SIRES STAKES- GRASSROOTS #4- 3 YEAR OLD FILLY PACE (STARTING FEE $350 CDN), 27, 55.2, 1:24.1, 1:52.2

1-Hello Love (b,f,3 - Shadow Play-Dont Point At-At Point Blank) $9,225, Lifetime Record: 10-5-1-1, $50,732
O-Landmark 10 Racing Stable, J And T Silva Stables LLC, Bertrand Gilhespy Stable, Conrad Leber B-William Weaver T-Mark Steacy D-Scott Young

2-Sunday Afternoon (b,f,3 - Dali-Manhattan Killean-Run The Table)
O-Michel Ouimet B-Luc Ouellette, Zorica Martino T-Michel Ouimet D-Michael Saftic

3-Shadow World (b,f,3 - Shadow Play-North Party Time-Rocknroll Hanover)
O-Colin Johnson, Jean Mondoux B-Jack Darling Stables Ltd T-Colin Johnson D-Brett MacDonald

6, KD, $19,450, Pace, ONTARIO SIRES STAKES- GRASSROOTS #4- 3 YEAR OLD FILLY PACE (STARTING FEE $350 CDN), 29.1, 57, 1:24.4, 1:52.4

1-Lady Bubbles (b,f,3 - Sportswriter-Matter Of Style-Matts Scooter) $9,725, Lifetime Record: 19-7-2-2, $95,780
O-Hudson Standrdbrd Stb Inc B-Hudson Standrdbrd Stb Inc T-Mark Steacy D-Scott Young

2-I Shadow U (gr,f,3 - Shadow Play-Onenight At Redhot-Camluck)
O-Ross Warriner, Joseph Hudon Jr B-Ross Warriner T-Joseph Hudon Jr D-Joseph Hudon Jr

3-Color Envy (b,f,3 - Mach Three-Pink Is Perfect-Cams Card Shark)
O-Michelle McEneny, Teresa Davidson B-Winbak Farm T-Scott McEneny D-Jason Ryan

9, KD, $18,450, Pace, ONTARIO SIRES STAKES- GRASSROOTS #4- 3 YEAR OLD FILLY PACE (STARTING FEE $350 CDN), 28.3, 58.1, 1:25.2, 1:53.1

1-Azure Seelster (blk,f,3 - Shadow Play-Winbak Alice-Real Artist) $9,225, Lifetime Record: 21-5-3-1, $77,044
O-Les Ecuries Dorleans Inc, 2745 5815 Quebec Inc, Sylvain Descheneaux, Paul Andre Lehoux B-Ross Bonafield T-Jacques Dupont D-Guy Gagnon

2-Cardiff (b,f,3 - Sportswriter-Keystone Liana-The Panderosa)
O-Bradley Grant B-Dr Huw Llewllyn T-Scott McEneny D-Jason Ryan

3-Catshark (b,f,3 - Sportswriter-Ms Ladyshark-Four Starzzz Shark)
O-Bradley Maxwell, Steve Stewart, Kenneth Frieder B-Steve Stewart T-Bradley Maxwell D-Scott Coulter

RACE RESULTS

NORTHFIELD *report*

Saturday's Results:

1, Nfld, $19,000, Pace, FILLIES & MARES OPEN HANDICAP (POST POSITION 6 ASSIGNED), 27.1, 55.2, 1:23.2, 1:51.4, FT

1-Feelin Red Hot (m, 5, Feelin Friskie--Red Rapid Girl, by Red River Hanover) $9,500, Lifetime Record: 71-18-7-13, $203,779
O-Burke Racing Stable LLC & Weaver Bruscemi LLC. B-Mary E Stonack & Michael A & John S Palmeri. T-Ron Burke. D-Dan Charlino.

Preferred Equine MIXED SALE GRADUATE

2-Islay N (m, 6, Stonebridge Regal--Shimmering Star, by Badlands Hanover) $4,750, Lifetime Record: 77-15-9-16, $117,282
O-Ryan R Stahl & Melissa L Patterson & Daryl J Sherman. B-Chatsworth Lodge LTD, NZ. T-Kent Sherman. D-Ryan Stahl.

3-Diamondtequilashot (m, 5, Palone Ranger--Straitequilanite, by Lease On Life) $2,280, Lifetime Record: 95-13-12-17, $172,264
O-Diamond D P Standardbreds. B-Steven E Peterink & Randy Dickerhoof. T-Bill Webb. D-Greg Grismore.

Calls: 1H, 1H, 1H, 1H, H - Finish Order: Onyourmarknatava, Bye Bye Felicia, Get Your Armor

POCONO DOWNS *report*

Saturday's Results:

4, PcD, $16,000, Pace, Claiming Handicap $20,000 - $25,000 Post Positions by Price, 27.4, 55.3, 1:23.4, 1:51.3, FT

1-Skyway Boomer (g, 6, Sportswriter--Buckle Bunni, by Four Starzzz Shark) $8,000, $12,000 2013 SHS-HBG, Lifetime Record: 105-25-21-14, $121,517
O-Northfork Racing Stable. B-Nicholas Malcolm, CA. T-Hunter Oakes. D-Geo. Napolitano Jr.

2-Drunken Terror (g, 8, Western Terror--Hawaiian Drink, by I Am A Fool) $4,000, $100,000 2011 LEX-SEL, Lifetime Record: 131-18-24-21, $160,180
O-A. Napolitano Racing Inc. & Stephano Liuzzi Jr. B-Bulletproof Enterprises. T-Marta Piotrow. D-Anthony Napolitano.

3-Kings Barns (g, 7, Western Terror--Babylon Sister, by Cambest) $1,920, $25,000 2012 LEX-SEL, Lifetime Record: 147-20-18-20, $262,397
O-Allard Racing Inc, CA & Gilles Fleury, CA. B-Bulletproof Enterprises. T-Rene Allard. D-Anthony Morgan.

Calls: 1, 1Q, H, 1Q, 1 - Finish Order: King Harvest, Lew's Maverick, Artache Hanover, The Onlyest One, Five Card Draw N

8, PcD, $20,000, Pace, Claiming Handicap $30,000 - $40,000 Post Positions by Price, 27.0, 55.1, 1:22.3, 1:50.3, FT

1-Pembroke Wildcat (g, 6, Western Maverick--Saluki Hanover, by Cam's Card Shark) $10,000, Lifetime Record: 101-32-28-11, $316,427
O-Brittany M Robertson. B-William L Varney. T-Brittany Robertson. D-Tyler Buter.

2-Townslight Hanover (g, 10, Bettor's Delight--Towner's Image, by Big Towner) $5,000, Lifetime Record: 208-30-38-43, $917,006
O-Aaron J Lambert. B-Hanover Shoe Farms Inc. T-Aaron Lambert. D-Pat Berry.

3-Riproy (g, 4, Mach Three--Anothercam Kiss, by Camluck) $2,400, Lifetime Record: 58-13-11-10, $94,454
O-Robert D Main. B-Garth S & Glenn E Bechtel, CA. T-Jason Robinson. D-Tom Jackson.

Calls: 2, 1Q, 1H, 3, 6T - Finish Order: Big N Bad, Cabbie's Delight, Ideal Rocky, Bet The Moon, Our Regal Ideal N, Silverhill Blaze

10, PcD, $30,000, Pace, The Great Northeast Open Series Open, 27.1, 55.3, 1:20.4, 1:49.0, FT

1-More The Better N (h, 5, Bettor's Delight--Lucky Pocket, by In The Pocket) $15,000, Lifetime Record: 36-16-13-3, $471,268
O-Robert Cooper Stables LLC. B-C N & W E Radford, NZ & Mrs D E Richardson, NZ. T-Ross Croghan. D-Corey Callahan.

2-Highalator (h, 4, Somebeachsomewhere--Higher And Higher, by Western Terror) $7,500, Lifetime Record: 43-20-8-2, $266,718
O-Jenny A Bier & Joann Dombeck & Midsize Construction Inc. B-Daryl Scott Bier & Charles A Dombeck. T-Jenny Bier. D-Eric Carlson.

3-Split The House (g, 6, Rocknroll Hanover--Shake That Junk, by Camluck) $3,600, $60,000 2013 SHS-HBG, Lifetime Record: 37-13-4-6, $738,283
O-Crawford Farms Racing. B-Fair Winds Farm Inc. T-Chris Oakes. D-Tyler Buter.

Calls: 4, 2T, 1T, 1T, NK - Finish Order: The Real One, Rodeo Romeo, Bettor's Edge, Rockeyed Optimist

Harness Racing Update on Facebook click here

FOLLOW HRU ON TWITTER @HARNESSUPDATE CLICK HERE

RACE RESULTS

14, PcD, $17,500, Pace, NW $17,500 in Last 5 Starts Starters in a class higher than NW25000L5 or a winner this class in last start ineligible AE: NW 8 Ext. PM Races or $80,000 Lifetime, 27.1, 57.3, 1:24.4, 1:52.0, FT

1-Cowboy Terrier (g, 8, Somebeachsomewhere--Wild West Show, by Western Hanover) $8,750, Lifetime Record: 157-36-16-21, $521,025
O-Belrose Standard LLC. B-Raymond W Schnittker & Charles V Iannazzo. T-Brandon Todd. D-Geo. Napolitano Jr.

2-Dakota Jack (h, 5, Duneside Perch--Filly Finale, by Incredible Finale) $4,375, $5,500 2014 ILL-CL, Lifetime Record: 79-19-16-5, $197,717
O-A Piece Of The Action LLC. B-Peter C Spaeth. T-Lou Pena. D-Eric Carlson.

3-Soho Wallstreet A (g, 6, Four Starzzz Shark--Vancelot Lady, by Our Sir Vancelot) $2,100, Lifetime Record: 92-18-17-23, $213,624
O-J G Racing Stable. B-M J Howie, WA. T-Tom Shay. D-Jim Morrill Jr.

Calls: 1Q, 1, 1, 1Q, T - Finish Order: Feeling Cam Lucky, Sam Hill, Mr Ham Sandwich, Mike's Z Tam, Sams Triple Crown, Baby Kitty

RUNNING ACES *report*

Saturday's Results:

1, Aces, $14,000, Pace, MINNESOTA-SIRED 3 YEAR OLDS, 29.3, 1:00.1, 1:28.1, 1:55.4, FT

1-Dream Chasin (g, 3, Fancy Schmansy--One Wild Apple, by Francis Albert) $7,000, Lifetime Record: 26-8-3-4, $60,853
O-Michelle M & Gregory S Budach. B-Michelle M & Gregory S Budach. T-Greg Budach. D-Williams Hernandez.

2-Aint No Uppy Girl (f, 3, Wind Me Up--Patienceandvirtue, by Western Hanover) $3,500, Lifetime Record: 16-3-2-5, $29,715
O-Van Otterloo Stables. B-Van Otterloo Stables. T-Gordon Graham. D-Rick Magee.

3-Ridonkuloso (g, 3, Voracious Hanover--Sweet Repeat, by Cam's Card Shark) $1,680, Lifetime Record: 24-5-2-4, $33,156
O-Matthew J Van Otterloo. B-Van Otterloo Stables. T-Brett Ballinger. D-Steve Wiseman.

Calls: 1H, 2, 2, 2, H - Finish Order: Giggle Monster, Here Comes Teddy, Frewil Dakota Sven

SCIOTO DOWNS *report*

Saturday's Results:

2, ScD, $19,000, Pace, HORSES AND GELDINGS CLAIMING $30,000 - 40,000 (W/A), 26.2, 54.1, 1:22.4, 1:50.4, FT

1-Mr Julian (h, 6, I Scoot Hanover--Julia Julia, by Perfect Art) $9,500, Lifetime Record: 128-20-10-9, $198,647
O-Hinchcliff Racing & Bret L Greiner. B-Lori J & Michael L Wheeler. T-Kris Hinchcliff. D-Tony Hall.

2-Vinovio (g, 5, Skydancer Hanover--Venturi Effect, by Cape Crusader) $4,750, Lifetime Record: 71-8-16-6, $129,645
O-Ffl Tough Bird Racing & David J Addy & Glenn E Congrove & Dream Catcher Racing. B-Brett H Wilfong. T-Aaron Hamilton. D-Jeremy Smith.

3-E Z Noah (g, 9, Western Terror--Her Mattjesty, by Matt's Scooter) $2,280, $40,000 2010 LEX-SEL, Lifetime Record: 207-41-43-24, $787,026
O-Mark L Headworth & Michael R Hale. B-Seize The Day Industries. T-Mark Headworth. D-Aaron Merriman.

Calls: 1H, 1H, H, 1H, T - Finish Order: Always The Sun, Beach Ogre, Onefinejimmerjohn, Dash Point Hanover, Neat, David's Dream

3, ScD, $15,000, Pace, HORSES AND GELDINGS NON WINNERS OF $10050 IN THE LAST 4 STARTS AE: NW OF 8 PMRLT OR NW 5 PMRLT IN 2018, 27.0, 54.3, 1:21.4, 1:50.2, FT

1-Nvestment Bluechip (h, 5, Shadow Play--Haze's Zure Bet, by Bettor's Delight) $7,500, $40,000 2014 SHS-HBG, Lifetime Record: 67-18-5-11, $468,660
O-Greg Pearson. B-Blue Chip Bloodstock Inc. T-Christopher Burt. D-Jeremy Smith.

2-K Ryan Bluechip (g, 6, Art Major--Fool That I Am, by Jenna's Beach Boy) $3,750, $145,000 2013 SHS-HBG, Lifetime Record: 82-26-16-7, $338,924
O-Carl T Howard & Aaron J Witt. B-Blue Chip Bloodstock Inc. T-Virgil Morgan Jr. D-Josh Sutton.

RACE RESULTS

3-Rock On Line (h, 4, Rock N Roll Heaven--Kandy's Delight, by Bettor's Delight) $1,800, $6,500 2015 SHS-HBG, Lifetime Record: 38-8-5-4, $86,611
O-Robert J Zink & Kenneth W Terpenning. B-Shelby Novick. T-Dan Noble. D-Dan Noble.

Calls: 5H, 2H, Q, 2, 1H - Finish Order: Doctor Carter, Elusive Image, Journeyman, Stealth Bomber

5, ScD, $50,000, Pace, OHIO SIRES STAKES 3 YEAR OLD COLTS, 26.3, 54.3, 1:22.3, 1:51.1, FT

1-Bounding Dragon (c, 3, Dragon Again--Bound To Rock, by Rocknroll Hanover) $25,000, $50,000 2016 Buck-Cl, Lifetime Record: 19-8-8-1, $201,509
O-Alan P Keith & Carl L & Melanie D Atley. B-Emerald Highlands Farm & J&T Silva Stables, LLC & W James Sprow III. T-Mike Roth. D-Dan Noble.

2-Seeing Eye Single (g, 3, Dragon Again--Shabalabadingdong, by Western Ideal) $12,500, $25,000 2016 SHS-HBG, Lifetime Record: 16-8-3-1, $273,605
O-Burke Racing Stable LLC & Silva, Purnel & Libby & Lawrence R Karr & Weaver Bruscemi LLC. B-Shim Racing LLC. T-Ron Burke. D-Ronnie Wrenn Jr..

3-Drew The Dragon (g, 3, Dragon Again--Plan On It, by Bettor's Delight) $6,000, $17,000 2016 OH-SEL, Lifetime Record: 22-6-1-2, $55,061
O-Kimberly A Dailey & Kevin D Snyder & Shane G Hines. B-Mary A Yoder. T-Kimberly Dailey. D-Aaron Merriman.

Calls: 1H, 1H, Q, H, HD - Finish Order: Letsallrock, Carmensdaleyapple, Slick Mick

7, ScD, $50,000, Pace, OHIO SIRES STAKES 3 YEAR OLD COLTS, 27.1, 54.0, 1:22.1, 1:50.2, FT

1-Lather Up (c, 3, I'm Gorgeous--Pocket Comb, by In The Pocket) $25,000, Lifetime Record: 18-13-1-1, $601,465
O-Gary L & Barbara N Iles. B-Gary L & Barbara N Iles. T-Clyde Francis. D-Montrell Teague.

2-Sectionline Bigry (g, 3, Pet Rock--Aquatic Yankee, by Cambest) $12,500, Lifetime Record: 24-7-6-5, $165,619
O-Harold Lee & Harold L Bauder. B-Harold Lee Bauder & Michael G Dixon & Harold L Bauder. T-Steve Bauder. D-Aaron Merriman.

3-Dragonology (g, 3, Dragon Again--La Diavla, by Riverboat King) $6,000, $25,000 2016 OH-SEL, Lifetime Record: 17-3-2-4, $114,223
O-Country Club Acres Inc & Joe Sbrocco & Aws Stables. B-Kerry Feuker & M Kenneth Weed. T-Ron Burke. D-Ronnie Wrenn Jr..

Calls: 1, 1H, 1T, 2, 3H - Finish Order: Cinnamack, Rockathon, Saint Peter, Jojo's Pet Rock

10, ScD, $17,000, Pace, HORSES AND GELDINGS CLAIMING $20,000 (W/A), 28.0, 56.3, 1:24.3, 1:53.1, FT

1-Indiana Cam (g, 6, Majestic Blue--One Fine Cam, by Camluck) $8,500, $5,500 2013 BHS, Lifetime Record: 111-26-9-12, $161,473
O-Grant A Wilfong. B-Blue Ridge Standard Farm. T-Dan Noble. D-Dan Noble.

2-Sweet Colt Of Mine (g, 8, No Pan Intended--Carolina Moon, by Rustler Hanover) $4,250, $32,000 2011 CAN-YS, Lifetime Record: 188-14-35-33, $197,463
O-Gary L Wilmoth. B-David B Heffering, CA. T-Becky Zubkoff. D-Aaron Merriman.

3-Kolt Power (g, 6, Dragon Again--Village Jovial, by The Panderosa) $2,040, $20,000 2013 SHS-HBG, Lifetime Record: 113-17-22-11, $244,257
O-Frederick M Linz. B-Winbak Farm. T-Michael Arnold. D-Jeremy Smith.

Calls: 1H, 1H, 1H, H, NS - Finish Order: The Optimist, Hillbilly Hanover, Magic Manny, Grantor Hanover, Anarchy Hanover, Justified

11, ScD, $15,000, Pace, HORSES AND GELDINGS NON WINNERS OF $10050 IN THE LAST 4 STARTS AE: NW OF 8 PMRLT OR NW 5 PMRLT IN 2018, 26.1, 54.4, 1:22.4, 1:51.0, FT

1-Savage Seelster (g, 8, Camluck--Slick Gaited, by Artsplace) $7,500, Lifetime Record: 129-31-21-18, $275,224
O-Robert D Bellamy & Chris C. Bulak. B-Seelster Farms Inc, CA. T-Jeff Brewer. D-Jason Brewer.

2-Angelo J Fra (g, 6, The Panderosa--Caila Fra, by Artsplace) $3,750, $15,000 2013 SHS-HBG, Lifetime Record: 109-26-20-12, $372,014
O-Burke Racing Stable LLC & Weaver Bruscemi LLC. B-The Fra Stable LLC. T-Kris Hinchcliff. D-Tony Hall.

3-Q Cobra Jet (g, 6, Jereme's Jet--Little Q, by Stand Forever) $1,800, Lifetime Record: 64-9-9-6, $50,653
O-Joyce A Wehner. B-Joyce A Wehner. T-Virgil Morgan Jr. D-Dan Noble.

Calls: 1H, 1H, 1, 1H, H - Finish Order: Latest Desire, Wegottatruckyea, Dave And Dennis, New Evidence, Piranha

SKOWHEGAN *report*

Saturday's Results:

1, Skow, $10,160, Pace, MAINE STANDARDBRED BREEDERS STAKES THREE-YEAR-OLD COLTS & GELDINGS - TO BE RACED AFTER RACE 2 -, 29.3, 1:00.2, 1:30.4, 2:00.2, FT

1-Thankyouallmyfans (g, 3, Baron Biltmore--Holme In A Moment, by Holmes Hanover) $5,080, Lifetime Record: 20-4-9-5, $47,779
O-Janet M Davis & Howard E Davis Jr & Janice Watkinson. B-J & E Stable Inc & Janice Watkinson. T-Eddie Davis Jr. D-Eddie Davis Jr.

2-Luceman (g, 3, Western Maverick--Perfect Launch, by Riverboat King) $2,540, Lifetime Record: 17-5-4-2, $39,964
O-Florence F O'Keefe & Kdk Standardbreds. B-Lynn-Marie Plouffe. T-Gordon Corey. D-Gary Mosher.

RACE RESULTS

3-It's Rebel's Day (g, 3, Luckcamotion--Avacal Bliss, by Blissfull Hall) $1,524, Lifetime Record: 15-1-0-1, $8,851
O-Leighton Property. B-Marc Raymond Tardif. T-Marc Tardif. D-Matthew Athearn.

Calls: 1H, 1H, 1H, 1Q, Q - Finish Order: The Deucemeister

7, Skow, $10,386, Pace, MAINE STANDARDBRED BREEDERS STAKES THREE-YEAR-OLD COLTS & GELDINGS, 29.1, 1:00.0, 1:29.1, 1:58.2, GD

1-Stormyweatherahead (g, 3, Luckcamotion--Wolf Creek Cupid, by Art's Conquest) $5,193, Lifetime Record: 18-5-3-2, $27,891
O-Leighton Property. B-Marc Raymond Tardif. T-Marc Tardif. D-Matthew Athearn.

2-Twelve (g, 3, Shady Character--Sabine Hanover, by The Panderosa) $2,596, Lifetime Record: 23-8-8-2, $77,582
O-Dean R Malin. B-Dean R Malin. T-Eddie Davis Jr. D-Eddie Davis Jr.

3-Pembroke Pharoah (g, 3, Baron Biltmore--Migraine, by Albert Albert) $1,246, Lifetime Record: 11-3-1-2, $21,326
O-William L Varney & Heath R Campbell. B-William L Varney & Valerie M Grondin. T-Valerie Grondin. D-Heath Campbell.

Calls: H, 1H, 2, 2Q, H - Finish Order: Hoppi, Just One More Time

THE MEADOWS *report*

Saturday's Results:

1, Mea, $60,154, Pace, *****MEADOW CHEER***** PA SIRE STAKE - 2 YEAR OLD FILLY PACE 1ST OF 3 DIVISIONS, 27.2, 54.4, 1:23.1, 1:51.3, FT

1-Treacherous Reign (f, 2, Captaintreacherous--Scandalous Hanover, by Dragon Again) $30,077, $50,000 2017 LEX-SEL, Lifetime Record: 4-3-1-0, $67,854
O-Alagna Racing LLC & Big Als Stables, CA & Let It Ride Stables Inc & Mr Dana L Parham. B-White Birch Farm. T-Tony Alagna. D-Andrew McCarthy.

2-Warrawee Ubeaut (f, 2, Sweet Lou--Great Memories, by Apaches Fame) $15,038, $70,000 2017 LEX-SEL, Lifetime Record: 4-3-1-0, $90,992
O-Burke Racing Stable LLC & Phillip Collura & J&T Silva- Purnel & Libby & Weaver Bruscemi LLC. B-Warrawee Farm, CA. T-Ron Burke. D-Yannick Gingras.

3-Rockn Philly (f, 2, A Rocknroll Dance--Philadelphia, by Western Hanover) $7,218, $27,000 2017 LEX-SEL, Lifetime Record: 5-2-2-1, $62,483
O-Cc Racing LLC & Jo Ann Looney-King. B-Lindwood Farm. T-Jim King Jr. D-Tim Tetrick.

Calls: 1, 1H, 1H, 1, H - Finish Order: Sweet Lucy Lou, Blue Ivy, Passport Hanover

3, Mea, $60,154, Pace, *****MEADOW CHEER***** PA SIRE STAKE - 2 YEAR OLD FILLY PACE 2ND OF 3 DIVISIONS, 28.1, 56.3, 1:24.2, 1:52.1, FT

1-Sylph Hanover (f, 2, Somebeachsomewhere--She's A Fan, by Artiscape) $30,077, $75,000 2017 SHS-HBG, Lifetime Record: 5-2-2-1, $76,061
O-Burke Racing Stable LLC & William L Switala & James J Martin & Joseph D Critelli. B-Hanover Shoe Farms Inc. T-Ron Burke. D-Matt Kakaley.

2-Sweeter Lulu (f, 2, Sweet Lou--Well Read, by Bettor's Delight) $15,038, $40,000 2017 SHS-HBG, Lifetime Record: 5-1-1-1, $33,680
O-Timothy Tobias Stable LLC. B-Vieux Carre Farms. T-Stacy Chiodo. D-Mike Wilder.

3-Sweet Chrome (f, 2, Sweet Lou--Camille, by Camluck) $7,218, Lifetime Record: 5-1-0-2, $29,532
O-Burke Racing Stable LLC & Weaver Bruscemi LLC & M1 Stable LLC & Jack B Piatt III. B-Burke Racing Stable LLC & Weaver Bruscemi LLC & M1 Stable LLC & Jack B Piatt III. T-Ron Burke. D-Yannick Gingras.

Calls: 1, 4H, 3, 1H, H - Finish Order: Twin B Sonya, Odds On Naples, Philly Hanover

4, Mea, $60,554, Pace, *****MEADOW CHEER***** PA SIRE STAKE - 2 YEAR OLD FILLY PACE 3RD OF 3 DIVISIONS, 27.4, 56.3, 1:25.0, 1:52.4, FT

1-Bestseller Hanover (f, 2, Somebeachsomewhere--Bittorsweet Terror, by Western Terror)$30,277, $130,000 2017 SHS-HBG, Lifetime Record: 5-4-1-0, $86,942
O-Millar Farms, CA. B-Hanover Shoe Farms Inc. T-Eric Adams. D-Dave Palone.

2-Stonebridge Soul (f, 2, Somebeachsomewhere--Rock N Soul, by Rocknroll Hanover) $15,138, $110,000 2017 LEX-SEL, Lifetime Record: 4-1-2-0, $33,982
O-Henderson Farms & Robert A Mondillo. B-Angie M Stiller, CA. T-Chris Ryder. D-Tim Tetrick.

3-She's Allright (f, 2, Sweet Lou--Atsallrite Hanover, by Rocknroll Hanover) $7,266, Lifetime Record: 5-3-0-1, $64,551
O-Burke Racing Stable LLC & Weaver Bruscemi LLC & Michelle L Yanek & Phillip Collura. B-Burke Racing Stable LLC & Weaver Bruscemi LLC & Michelle L Yanek & Phillip Collura. T-Ron Burke. D-Yannick Gingras.

Calls: 1H, 1H, 1, H, HD - Finish Order: Pace Baby Pace, Art Lecture, Crew Sock Hanover, Undefiable

THE RED MILE *report*

Saturday's Results:

1, Lex, $30,000, Pace, KENTUCKY SIRE STAKES 2 YEAR OLD FILLIES, 28.2, 57.0, 1:26.1, 1:53.0, GD

1-Beautyonthebeach (f, 2, Somebeachsomewhere--Precocious Beauty, by Art Major) $15,000, Lifetime Record: 5-2-2-1, $26,343
O-James L Avritt Sr. B-James L Avritt Sr. T-Gregg Mcnair. D-Douglas Mcnair.

2-Margret Hill (f, 2, Somebeachsomewhere--Sarandon Blue Chip, by Western Ideal) $7,500, Lifetime Record: 4-3-1-0, $30,900
O-Tom Hill, UK. B-Tom Hill, UK. T-Brian Brown. D-David Miller.

3-Twinsburg (f, 2, McArdle--Fastidious Hanover, by Life Sign) $3,600, $12,000 2017 OH-SEL, Lifetime Record: 5-1-1-2, $34,860
O-Brock L Obrien, CA. B-Steve H Stewart & John A Carver. T-Jason Mcginnis. D-Brett Miller.

Calls: 3, 1, HD, 1, 1T - Finish Order: Alii Nui, Be Not Nobody, Hurrikanekrazylady, American Love, Colorfast

2, Lex, $30,000, Pace, KENTUCKY SIRE STAKES 2 YEAR OLD COLTS & GELDINGS, 28.2, 56.3, 1:24.1, 1:51.2, GD

1-Captain Trevor (c, 2, Captaintreacherous--It Was Fascination, by American Ideal) $15,000, $75,000 2017 SHS-HBG, Lifetime Record: 2-2-0-0, $16,500
O-Brittany Farms LLC & Marvin Katz, CA & Bradley J Grant, CA & Captain Trevor Racing. B-The Bay's Stable LLC & Riverview Breeding LLC & Visionary Breeders LLC. T-Tony Alagna. D-Andrew McCarthy.

2-Magic Joe Lindy (c, 2, American Ideal--Lindy's Bandita, by Bettor's Delight) $7,500, Lifetime Record: 3-1-2-0, $16,500
O-Lindy Farms Of Conn. B-Lindy Farms Of Conn. T-Domenico Cecere. D-Scott Zeron.

3-Caviart Rockland (c, 2, Sportswriter--Rock-a-my Baby, by Rocknroll Hanover) $3,600, Lifetime Record: 4-1-1-1, $48,710
O-Caviart Farms. B-Caviart Farms. T-Nancy Johansson. D-Douglas Mcnair.

Calls: 1H, 1H, 1, HD, H - Finish Order: Yacht Week, Blacklight, Crosscut, Military Secret, Rocknontheseas, Bad Taylor Jones

3, Lex, $30,000, Pace, KENTUCKY SIRE STAKES 2 YEAR OLD FILLIES, 29.0, 57.2, 1:25.4, 1:53.0, GD

1-Prescient Beauty (f, 2, Art Major--Precious Beauty, by Jate Lobell) $15,000, Lifetime Record: 4-3-1-0, $40,948
O-James L Avritt Sr. B-James L Avritt Sr. T-Gregg Mcnair. D-Douglas Mcnair.

2-Edge Of Eternity (f, 2, A Rocknroll Dance--Margin Blue Chip, by Artsplace) $7,500, $55,000 2017 LEX-SEL, Lifetime Record: 3-2-1-0, $15,000
O-Michael Dean Robinson & Richard M Lombardo & Bluestreak Boys Stable & R.B.H. Ventures Inc. B-Gabe K Prewitt & James R Mc Laughlin. T-Brian Brown. D-David Miller.

3-Salutation (f, 2, Sportswriter--Thereal Ideal, by Western Ideal) $3,600, $32,000 2017 LEX-SEL, Lifetime Record: 3-0-0-1, $4,462
O-Dustin Jones Stables Inc, CA & Hebert Horses Inc, CA & 9335 6327 Quebec Inc, CA. B-Steve H Stewart & James B Daut. T-R. Dustin Jones. D-R. Dustin Jones.

Calls: 2, 1, HD, 1, 2 - Finish Order: Hydration, Cash Reward, Mollydooker, Louphoria, Miliondolar Beauty, Thewonderouswendy

4, Lex, $30,000, Pace, KENTUCKY SIRE STAKES 2 YEAR OLD COLTS & GELDINGS, 28.1, 56.3, 1:25.0, 1:51.3, GD

1-Blood Money (c, 2, Sweet Lou--Blood Diamond, by Western Ideal) $15,000, Lifetime Record: 4-3-0-1, $44,658
O-Diamond Creek Racing. B-Diamond Creek Farm LLC. T-Jimmy Takter. D-Jordan Stratton.

2-Egomania (c, 2, Always A Virgin--Has An Attitude, by No Pan Intended) $7,500, $20,000 2017 BHS, Lifetime Record: 5-2-2-0, $62,000
O-Country Club Acres Inc & Joe Sbrocco & Richard M Lombardo & John A Fodera. B-Brittany Farms LLC. T-Shane Bowermaster. D-David Miller.

3-U S Captain (c, 2, Captaintreacherous--American Jewel, by American Ideal) $3,600, $180,000 2017 LEX-SEL, Lifetime Record: 5-0-2-1, $10,457
O-Brittany Farms LLC & Bradley J Grant, CA & Joseph Barbera & U S Captain Racing. B-Brittany Farms LLC. T-Tony Alagna. D-Douglas Mcnair.

Calls: T, 1, 1, 1, 1 - Finish Order: Seafarer, Dancin Lou, A J Morelli, Bronson, Caviart Cooper, Major Celebrity

RACE RESULTS

5, Lex, $30,000, Pace, KENTUCKY SIRE STAKES 2 YEAR OLD COLTS & GELDINGS, 27.4, 55.2, 1:23.4, 1:50.4, GD

1-Can't Beach That (c, 2, Somebeachsomewhere--Cannae Cammie, by Cam's Card Shark) $15,000, $80,000 2017 LEX-SEL, Lifetime Record: 4-1-0-1, $16,200
O-Pinske Stables & Melvin P Segal & Kentuckiana Racing Stable. B-Melvin P Segal. T-R. Nifty Norman. D-David Miller.

A LEXINGTON SUCCESS STORY.
THIS WINNER WAS SOLD AT THE LEXINGTON YEARLING SALE.

2-Hurrikane Emperor (c, 2, Hurrikane Kingcole--Hurrikane Schmumma, by Somebeachsomewhere) $7,500, Lifetime Record: 5-4-1-0, $72,000
O-Jonathan Klee Racing & Kuhen Racing LLC & Pegasis Investment Group & Lind Racing Stable LLC. B-Jonathan Klee Racing & Kuhen Racing LLC & Pegasis Investment Group. T-John McDermott Jr.. D-Jordan Stratton.

3-Pyro (c, 2, Sweet Lou--Whetstone Hanover, by Somebeachsomewhere) $3,600, Lifetime Record: 7-2-1-1, $56,311
O-Burke Racing Stable LLC & Lawrence R Karr & Phillip Collura & Weaver Bruscemi LLC. B-Diamond Creek Farm LLC. T-Ron Burke. D-Andrew McCarthy.

Calls: 2H, T, 1, H, NK - Finish Order: Major Deception, Caviart Max, Rockin Medicine, Skip To My Lou, Waterway, Caviart Stetson, Captain Cash

WOODBINE MOHAWK *report*

Saturday's Results:

2, Wbs, $26,000, Pace, NW $22,000 LAST 5 STARTS OR NW $30,000 LAST 10 STARTS. AE: OPT. CLM. $55,000. AE: NW $150,000 LIFETIME, 27.2, 56, 1:24, 1:51

1-Humboldt (b,g,4 - American Ideal-Ladys Special Girl-Artiscape) $13,000, Lifetime Record: 49-10-10-9, $142,700
O-Bradley Grant B-4 For 3 Stable T-Benjamin Wallace D-Trevor Henry

Preferred Equine MIXED SALE GRADUATE

2-Velocity Driven (b,g,7 - Arts Chip-U Drive Me Crazy-Camluck)
O-Des Tackoor, Martin Van Beek, Don Lee, Tony Valentini B-Velocity Standardbreds T-Robert Don Fellows D-James MacDonald

3-Fine Diamond (b,h,5 - Rock N Roll Heaven-Yellow Diamond-Western Terror)
O-Ecurie CSL, GAAR Racing Stables B-Steve Jones, Fair Winds Farm T-Richard Moreau D-Bob McClure

4, Wbs, $20,000, Pace, FILLIES & MARES, NW $11,000 LAST 5 STARTS OR NW $24,000 LAST 10 STARTS. AE: OPT. CLM. $25,000, 26.2, 53.4, 1:21.3, 1:50.2

1-Request For Parole (b,m,8 - Badlands Hanover-Give Me Life-Life Sign) $10,000, Lifetime Record: 157-25-34-20, $624,675
O-Ashleigh & Ed Hensley B-Winbak Farm T-Ashleigh Hensley D-Ed Hensley

WINBAK Farm ANOTHER WINBAK FARM WINNER! WINBAK Farm

2-Cousin Mary (b,m,5 - Camluck-Chianti Seelster-Modern Art)
O-Jeffrey Williamson B-Seelster Farms Inc T-Allan Shelton D-Trevor Henry

3-Hot Spot Hanover (b,m,5 - Well Said-Hottie Hanover-Real Desire)
O-Karen Carroll B-Hanover Shoe Farms Inc T-Mike Bishop D-Sylvain Filion

5, Wbs, $18,000, Pace, 5 YEAR OLDS & YOUNGER, NW 4 RACES OR $51,000 LIFETIME, 26.4, 55.2, 1:23.1, 1:50.2

1-Hidden Delight (b,c,3 - Bettors Delight-Classy Hidden Rose-Jeremes Jet) $9,000, Lifetime Record: 15-4-4-2, $57,840
O-Millar Farms B-Millar Farms T-Nick Gallucci D-Trevor Henry

2-Trump That (b,g,3 - Somebeachsomewhere-Michelle My Gal-Dragon Again)
O-Menary Racing Inc, Michael Guerriero, Kenneth Ewen, Bruce Norris B-Hamstan Farm Inc T-David Menary D-Chris Christoforou

3-Backstreet Shadow (b,g,3 - Shadow Play-Backstreet Sweetie-Dragon Again)
O-Lindsey & Connie Rankin B-Karen Carroll T-Gregg McNair D-Randall Waples

6, Wbs, $18,000, Pace, ONTARIO SIRED 3 YEAR OLD GRASSROOTS STARTERS IN 2018, 26.4, 55.1, 1:23.2, 1:51

1-Yacht Seelster (br,c,3 - Shadow Play-Yankee Athena-Artsplace) $9,000, Lifetime Record: 14-4-4-4, $89,070
O-1187422 Ontario Inc B-Seelster Farms Inc T-Paul Reid D-Sylvain Filion

2-Taste Of History (b,c,3 - Badlands Hanover-Rafanelli-Incredible Finale)
O-CTC Stable B-Winbak Farm T-Richard Moreau D-Bob McClure

RACE RESULTS

3-Casimir Richie P (br,c,3 - Astronomical-Casimir Hugs-Sir Luck)
O-Dr Ian Moore, Michael Goldberg, Tyler Moore B-Casimir Stables T-Dr Ian Moore D-Trevor Henry

7, Wbs, $20,000, Pace, NW $11,000 LAST 5 STARTS OR NW $23,000 LAST 10 STARTS. AE: OPT. CLM. $30,000, 27, 56, 1:23.4, 1:51.2

1-Shades Of Bay (b,h,6 - Art Major-Maid In Shade-Camluck) $10,000, Lifetime Record: 60-17-7-11, $258,307
O-Maple Leaf Racing B-Spring Haven Farm T-William Budd D-Trevor Henry

2-Tuxedo Bay (b,g,4 - Somebeachsomewhere-Spring Break-Dream Away)
O-Mark Steacy, Hudson Standrdbrd Stb Inc, Bertrand Gilhespy Stable, Dale Larson B-Winbak Farm T-Mark Steacy D-James MacDonald

3-Beyond Delight (b,g,4 - Bettors Delight-Outtathisworld-Rocknroll Hanover)
O-Jeffrey & Michael Snyder, Four Friends Racing Stbl LLC B-White Birch Farm T-Dr Ian Moore D-Sylvain Filion

3-Boomboom Ballykeel (b,h,7 - Mach Three-Teig N Riley-Presidential Ball)
O-Ballykeel Racing B-Ballykeel Racing T-Richard Moreau D-Bob McClure

8, Wbs, $15,000, Pace, NW $7,500 LAST 5 STARTS OR NW $17,000 LAST 10 STARTS, 27.4, 57.1, 1:25.1, 1:52

1-Mongolian Hero N (b,h,5 - Mach Three-Motu Living Doll-Live Or Die) $7,500, Lifetime Record: 47-10-4-9, $141,030
O-Thomas Pollack, Osullivan Racing Inc B-Inner Mongolia Rider Horse Ind T-Tony O'Sullivan D-James MacDonald

2-Moonwriter (b,h,6 - Sportswriter-Carolina Moon-Rustler Hanover)
O-Debbie Element B-David Heffering T-Colin Johnson D-Jonathan Drury

3-Its Just Too Much (b,g,5 - American Ideal-Miss Kellie-Cole Muffler)
O-Bradley Grant

9, Wbs, $34,000, Pace, PREFERRED, 26, 54, 1:21.4, 1:49

1-Continual Hanover (b,g,5 - Bettors Delight-Current Hanover-Western Ideal) $17,000, Lifetime Record: 75-24-9-8, $372,190
O-Vogel And Wags Nags Stabl, Jack Rice, Pine Hill Racing Ltd B-Hanover Shoe Farms Inc T-Jeffrey Gillis D-Bob McClure

Hanover ANOTHER WINNER BRED BY HANOVER SHOE FARMS!

2-Nirvana Seelster (b,g,7 - Camluck-No Strikes Against-Western Hanover)
O-Bruce Davy B-Seelster Farms Inc T-William Budd D-Trevor Henry

3-Physicallyinclined (b,h,6 - Mach Three-Artisticlyinclined-Artsplace)
O-Robert Watson, Armando Cappuccitti, Mike Bartram, Auciello Stables B-Big Als Stables Inc T-Carmen Auciello D-Chris Christoforou

11, Wbs, $15,000, Pace, ONTARIO SIRED 3 YEAR OLD GRASSROOTS STARTERS IN 2018. NW $7,600 LAST 5 STARTS OR NW OF A RACE IN 2018, 26.4, 56, 1:24.3, 1:53.2

1-Avalon Hanover (b,g,3 - Shadow Play-Appleonia Art-Artsplace) $7,500, Lifetime Record: 19-3-3-2, $70,504
O-Menary Racing Inc, Billy Joe& Anthony Timmins B-Hanover Shoe Farms Inc T-David Menary D-Trevor Henry

Hanover ANOTHER WINNER BRED BY HANOVER SHOE FARMS!

2-Barn One (b,g,3 - Sportswriter-Titanic Rose-Camotion)
O-Wallacestandardbreds Inc, James Millier B-Benjamin Wallace, James Millier T-Benjamin Wallace D-Chris Christoforou

3-My Teen Idol (b,c,3 - Mister Big-Beautinaful-Blissfull Hall)
O-Robert Key B-Robert Key T-Paul Reid D-Bob McClure

FEEDBACK
we want to hear from you!
HAVE SOMETHING TO GET OFF YOUR CHEST?
Send a Letter to the Editor: CLICK HERE

YONKERS *report*

Saturday's Results:

1, YR, $17,500, Pace, NON-WINNERS OF $10,000 IN LAST 5 STARTS WINNERS OVER $70,000 IN 2018 NOT ELIGIBLE., 26.4, 56.2, 1:24.1, 1:53.3, FT

1-Mohawk Warrior (h, 6, Rocknroll Hanover--A And G'sconfusion, by Allamerican Native)$8,750, $60,000 2013 LEX-SEL, Lifetime Record: 102-20-20-12, $283,299
O-Thomas Ceraso Jr. B-A & G Stables. T-Paul Stafford. D-Jason Bartlett.

A LEXINGTON SUCCESS STORY.
THIS WINNER WAS SOLD AT THE LEXINGTON YEARLING SALE.

2-Big Jer (g, 9, Cheyenne Rei--Black Chana, by Keystone Raider) $4,375, Lifetime Record: 195-38-28-17, $440,576
O-Patricia L Mulder. B-Patricia L & Gerald Mulder. T-Rob Harmon. D-Jim Marohn Jr.

3-Mighty American N (g, 6, American Ideal--Huchi Mama, by Fake Left) $2,100, Lifetime Record: 46-5-4-8, $37,143
O-Friendship Stables LLC. B-J P Green, NZ. T-Paul Blumenfeld. D-Brent Holland.

Calls: 6Q, 4T, 2T, 1H, 1 - Finish Order: Perseverant, Blow A Cloud N, Ville Valo, Cheyenne Seeber, Pretty Boy Hill

2, YR, $23,000, Pace, NON-WINNERS OF $20,000 IN LAST 5 STARTS, 27.0, 55.4, 1:23.2, 1:52.0, FT

1-Travel Playlist (h, 5, Art Major--Village Madonna, by Rocknroll Hanover) $11,500, $82,000 2014 SHS-HBG, Lifetime Record: 28-10-3-2, $298,737
O-Blue Chip Bloodstock Inc & Ronald C Michelon. B-Winbak Farm. T-Erv Miller. D-Jason Bartlett.

WINBAK Farm ANOTHER WINBAK FARM WINNER! WINBAK Farm

2-More Dragon (g, 5, Dragon Again--Liscaramore, by Artsplace) $5,750, Lifetime Record: 77-13-11-9, $259,087
O-Ricky A Bucci. B-David B Wills & Douglas W Brechler. T-Ricky Bucci. D-Austin Siegelman.

3-Franco Rayner N (g, 6, Live Or Die--Relentless Franco, by Falcon Seelster) $2,760, Lifetime Record: 58-18-9-5, $177,075
O-Stable 45 & Joseph Bongiorno LLC. B-Spreydon Lodge LTD, NZ. T-Jennifer Bongiorno. D-Joe Bongiorno.

Calls: 3, 1Q, NS, 1H, H - Finish Order: Dream Of Luck, Ideal Cowboy, Rock On Moe, Santa Fe Beachboy, Abraxas Blues A

3, YR, $23,000, Pace, NON-WINNERS OF $20,000 IN LAST 5 STARTS, 26.4, 55.4, 1:24.3, 1:53.4, FT

1-Exit Cam (g, 8, Cambest--Fast Exit, by Towner's Big Guy) $11,500, Lifetime Record: 146-18-26-17, $325,210
O-Mary E Stonack & Charles F Krippendorf & Joseph C Viggiano. B-John M Stonack & Charles F Krippendorf. T-Karen Garland. D-Brian Sears.

2-Caviart Skyler (g, 6, Rockin Image--Caviart Sierra, by Western Hanover) $5,750, Lifetime Record: 102-11-18-16, $200,304
O-Thomas Ceraso Jr. B-Caviart Farms. T-Paul Stafford. D-Jim Marohn Jr.

3-Pointomygranson (g, 4, American Ideal--Sangaal, by Real Desire) $2,760, Lifetime Record: 46-8-7-4, $264,837
O-Gold Standard Equine LLC. B-Kenneth Solomon. T-Chris Ryder. D-Dexter Dunn.

Calls: 4, 3T, 1Q, 1Q, 1Q - Finish Order: Highland Tartan, Some Playa, Dojea Solo, Lord Of Misrule, Christen Me N

4, YR, $23,000, Pace, NON-WINNERS OF $20,000 IN LAST 5 STARTS, 26.4, 56.0, 1:24.0, 1:51.4, FT

1-Blatantly Best (g, 8, Cambest--Garish, by Life Sign) $11,500, $9,000 2011 LEX-SEL, Lifetime Record: 168-33-28-21, $598,410
O-D'Elegance Stable Ix & James K. Boese & Richard J Banca. B-Denim Stable. T-Richard Banca. D-Jason Bartlett.

A LEXINGTON SUCCESS STORY.
THIS WINNER WAS SOLD AT THE LEXINGTON YEARLING SALE.

Preferred Equine YEARLING & MIXED SALE GRADUATE

2-Tyber Tyke (g, 9, Panspacificflight--Artbeat, by Artsplace) $5,750, $75,000 2010 HOOSIER, Lifetime Record: 193-41-31-22, $490,475
O-John E Mcgill & Brian K Carsey. B-Herman C Miller. T-Scott Di Domenico. D-George Brennan.

3-Sportskeeper (g, 6, Sportswriter--Keeper Flying, by Nuclear Flash) $2,760, Lifetime Record: 96-17-13-18, $343,526
O-Matias S Ruiz. B-Merlin Howse, CA & Casie Coleman, CA. T-Matias Ruiz. D-Jim Marohn Jr.

Calls: 4T, 2H, 1H, 2H, 8 - Finish Order: Betting Exchange, Fameous Western, Century Churchill, Reasonable Force, Mcspidey

HARNESS RACING UPDATE

CLICK HERE
To send us your feedback!

RACE RESULTS

5, YR, $22,000, Pace, CLAIMING ALLOWANCE $40,000 3 YO 50%, 4 YO 25%, F&M 20%, 27.4, 57.1, 1:24.4, 1:52.4, FT

1-Carracci Hanover (g, 7, Somebeachsomewhere--Cohiba Mary, by Artsplace) $11,000, $140,000 2012 SHS-HBG, Lifetime Record: 143-29-18-17, $405,879
O-Joseph S Pisarski. B-Hanover Shoe Farms Inc. T-William Adamczyk. D-Mark Macdonald.

Hanover ANOTHER WINNER BRED BY HANOVER SHOE FARMS!

2-Rock Absorber (g, 7, Rocknroll Hanover--Promysquous Lady, by Pro Bono Best) $5,500, $19,000 2012 SHS-HBG, Lifetime Record: 150-25-18-23, $333,130
O-Belrose Standard LLC. B-Perretti Racing Stb LLC. T-Brandon Todd. D-Jim Marohn Jr.

3-Art History (g, 7, Western Ideal--Watercolor Hanover, by Art Major) $2,640, Lifetime Record: 109-25-15-19, $325,352
O-Gilberto Garcia-Herrera. B-Old Block Stables Inc & Kenneth H Klein. T-Gilbert Garcia-Herrera. D-George Brennan.

Calls: 1H, 1H, 1, H, H - Finish Order: Chucaro Acero Bc, Sporty Spook A, Arque Hanover, Democracy N, Macon Georgia A

6, YR, $44,000, Pace ,OPEN HANDICAP POST POSITION 1 ASSIGNED POST POSITIONS 2-5 DRAWN POST POSITIONS 6&7 ASSIGNED, 26.2, 55.4, 1:23.0, 1:51.4, FT

1-Somewhere In L A (g, 7, Somebeachsomewhere--West Of L A, by Western Hanover) $22,000, Lifetime Record: 132-38-22-18, $1,582,816
O-D'Elegance Stable Ix & Carmen Iannacone & T L P Stable & The Gandolfo Stables. B-Robert McIntosh Stables Inc, CA & C S X Stables & Al McIntosh Holdings Inc, CA. T-Richard Banca. D-Jason Bartlett.

Preferred Equine MIXED SALE GRADUATE

2-Mcerlean (h, 9, McArdle--Igottwowordsforyou, by Cam's Card Shark) $11,000, $20,000 2010 SHS-HBG, Lifetime Record: 194-37-22-25, $919,187
O-Muscara Racing Trust. B-Perretti Farms. T-Darran Cassar. D-Brent Holland.

3-Theartofconfusion A (g, 8, Riverboat King--Theartofillusion, by Perfect Art) $5,280, Lifetime Record: 133-29-14-12, $436,268
O-Gilberto Garcia-Herrera & Barbara D & Donald G Arnstine. B-K L Cotterill, AS & F Ibraimi, AS & B A Carter, AS & G A Jackson, AS. T-Gilbert Garcia-Herrera. D-Mark Macdonald.

Calls: 2T, 2, 1H, 1H, 1 - Finish Order: Techtor Hanover, Always At My Place, Killer Martini, Evenin Of Pleasure

7, YR, $35,000, Pace, PREFERRED HANDICAP POST POSITIONS 1&2 ASSIGNED POST POSITIONS 3-7 DRAWN, 27.3, 57.1, 1:25.2, 1:53.1, FT

1-Scott Rocks (g, 8, Rocknroll Hanover--Plant A Kiss, by Blissfull Hall) $17,500, $15,000 2011 SHS-HBG, Lifetime Record: 144-48-24-22, $764,529
O-Northfork Racing Stable & Chuck Pompey. B-Perretti Farms. T-Hunter Oakes. D-Eric Goodell.

2-Doctor Butch (h, 8, Art Major--Classical Yankee, by Jenna's Beach Boy) $8,750, $55,000 2011 SHS-HBG, Lifetime Record: 183-42-36-32, $1,422,857
O-Dead Crab Stable & D'Elegance Stable Ix.. B-Frederick W Hertrich III. T-Richard Banca. D-Jason Bartlett.

3-American Boy N (g, 7, American Ideal--Alesandra Ambrosio, by Live Or Die) $4,200, Lifetime Record: 69-27-11-5, $281,986
O-Windermere Stable LLC. B-Mrs S Herlihy, NZ. T-Darran Cassar. D-Brent Holland.

Calls: 6, 3T, 2H, 2Q, HD - Finish Order: Pacing Major N, Lachie Maguire N, Maxdaddy Blue Chip, Gratian Hanover

8, YR, $35,000, Pace, 4 YEAR OLD OPEN HANDICAP POST POSITIONS 1&2 ASSIGNED POST POSITIONS 3-8 DRAWN, 26.3, 55.3, 1:22.4, 1:52.0, FT

1-Air Strike (g, 4, Always A Virgin--My Best Girl, by Cambest) $17,500, $75,000 2015 LEX-SEL, Lifetime Record: 38-11-3-1, $207,665
O-Ervin Miller Stable Inc & John E Koliopoulos. B-Frank E Coleman. T-Erv Miller. D-Brian Sears.

A LEXINGTON SUCCESS STORY. THIS WINNER WAS SOLD AT THE LEXINGTON YEARLING SALE.

Preferred Equine YEARLING & MIXED SALE GRADUATE

2-Mac's Jackpot (g, 4, Somebeachsomewhere--Michelle's Power, by Camluck) $8,750, Lifetime Record: 54-8-9-8, $510,692
O-Howard M & Michael A Ouriel. B-Jeffrey S Snyder. T-Jeffrey Smith. D-Jim Marohn Jr.

3-Scotch Mcewan (g, 4, McArdle--Forever Ivy, by Stand Forever) $4,200, $30,000 2015 OH-SEL, Lifetime Record: 41-17-3-5, $406,508
O-William A Hartt. B-Rebecca L Ewing. T-Lance Hudson. D-Mark Macdonald.

Calls: 1H, 1T, 1H, 1T, NK - Finish Order: Caviart Reagan, Fullback, Bills Fella, Gillys Boy, Pretty Boy Swag

9, YR, $23,000, Pace, NON-WINNERS OF $20,000 IN LAST 5 STARTS, 26.3, 55.2, 1:23.1, 1:52.3, FT

1-Swing City (g, 6, United Ace--Cyber Cities, by Arizona Jack) $11,500, Lifetime Record: 128-31-13-16, $340,022
O-John E Mcgill & Brian K Carsey. B-Stanley W Miller. T-Scott Di Domenico. D-George Brennan.

2-Control Tower (g, 6, Panspacificflight--Cambridge Lane, by Abercrombie) $5,750, $5,000 2013 IN-PREM, Lifetime Record: 50-16-12-9, $157,361
O-Dynasty Racing. B-Cottonwood Farm Inc. T-Nick Surick. D-Brent Holland.

3-Orillia Joe (g, 8, Western Ideal--Cup Of Jo, by Matt's Scooter) $2,760, Lifetime Record: 176-36-25-20, $669,338
O-Joe P Racing LLC. B-B Michael Timpano. T-William Adamczyk. D-Gregory Merton.

Calls: 1Q, 1H, 2, 2H, 1T - Finish Order: Another Daily Copy, Azul Pool, Thirty Two Red, Quick Asa Trick N, Santiago Style

10, YR, $23,000, Pace, NON-WINNERS OF $20,000 IN LAST 5 STARTS, 27.3, 57.0, 1:24.1, 1:53.0, FT

1-Western Dynasty (g, 5, Western Ideal--Caitlin Q, by Artsplace) $11,500, $100,000 2014 SHS-HBG, Lifetime Record: 60-13-9-9, $275,753
O-Glenn Goller. B-Dorothy A Hock. T-Richard Banca. D-Jason Bartlett.

2-Sevens Hope A (g, 7, Art Major--Hope Springs, by Fake Left) $5,750, Lifetime Record: 91-19-14-10, $164,127
O-Gilberto Garcia-Herrera. B-M C & J P Mcgeechan, AS. T-Gilbert Garcia-Herrera. D-Mark Macdonald.

3-Macintosh N (g, 9, Mach Three--Style By The Mile, by Presidential Ball) $2,760, Lifetime Record: 144-24-26-23, $373,334
O-Shaun F Vallee & Emanuel & Patricia Balsamides. B-M R & B G Marlow, NZ & G D Harris, NZ & K J Ovens, NZ. T-Anita Vallee. D-Brian Sears.

Calls: 2, 2, 2H, 3, 3 - Finish Order: Alotbettor N, Shady City, Allbeef N Nobull, Zach Maguire N, Luciano N

11, YR, $29,000, Pace, NON-WINNERS OF $30,000 IN LAST 5 STARTS, 27.1, 55.4, 1:23.4, 1:52.4, FT

1-Rock The Nite (g, 6, Rocknroll Hanover--Queen Of The Ball, by Ball And Chain) $14,500, Lifetime Record: 112-19-14-13, $213,404
O-Robert J Key. B-Robert J Key. T-Andrew Harris. D-Jason Bartlett.

2-Run Oneover N (g, 7, Changeover--Presidential Belle, by Presidential Ball) $7,250, Lifetime Record: 80-22-17-13, $378,375
O-David Linker & Pit Bull Stable LLC & Keith Motusesky. B-D B Odlum, NZ. T-Doug Dilloian Jr. D-Brian Sears.

3-Percy's Z Tam (g, 4, American Ideal--Mintjulep Bluechip, by Bettor's Delight) $3,480, $75,000 2015 LEX-SEL, Lifetime Record: 49-9-8-7, $142,570
O-William A Hartt. B-Michael A Parisi. T-Lance Hudson. D-Brent Holland.

Calls: 5H, 4T, 1, Q, NS - Finish Order: Tenacious One A, Sir Pugsley, Provocativeprincen, Capozzo, Chaching Hanover

12, YR, $29,000, Pace, NON-WINNERS OF $30,000 IN LAST 5 STARTS, 26.4, 56.3, 1:23.4, 1:52.4, FT

1-Mach It So (g, 8, Mach Three--Beach Dancer, by Beach Towel) $14,500, Lifetime Record: 137-45-20-16, $2,637,287
O-Bamond Racing LLC. B-Enviro Stables LTD. T-Jeffrey Bamond Jr.. D-Brian Sears.

2-Chantepleure (g, 7, American Ideal--Knock Yourself Out, by Artiscape) $7,250, Lifetime Record: 107-22-16-11, $207,991
O-Rose Marie De Luca. B-Francine Funke. T-Dawn Devaux. D-Daniel Dube.

3-Tj Blast (g, 5, Yankee Cruiser--Shes A Blast, by Pacific Rocket) $3,480, Lifetime Record: 60-11-5-4, $118,725
O-Barbara Boese & Brian&Ira Wallach Racing & Larry Gold. B-M Gregory Gehman. T-Richard Banca. D-Jason Bartlett.

Calls: 1T, 2, 2T, 3, 3Q - Finish Order: Military Master A, Dream Out Loud N, Voracity, Our Zak Whitby A, Western Fame

HRU
HARNESS RACING
UPDATE